MARCH AND PROCESSION OF BACCHUS

Arr. R. Burns 2007,8

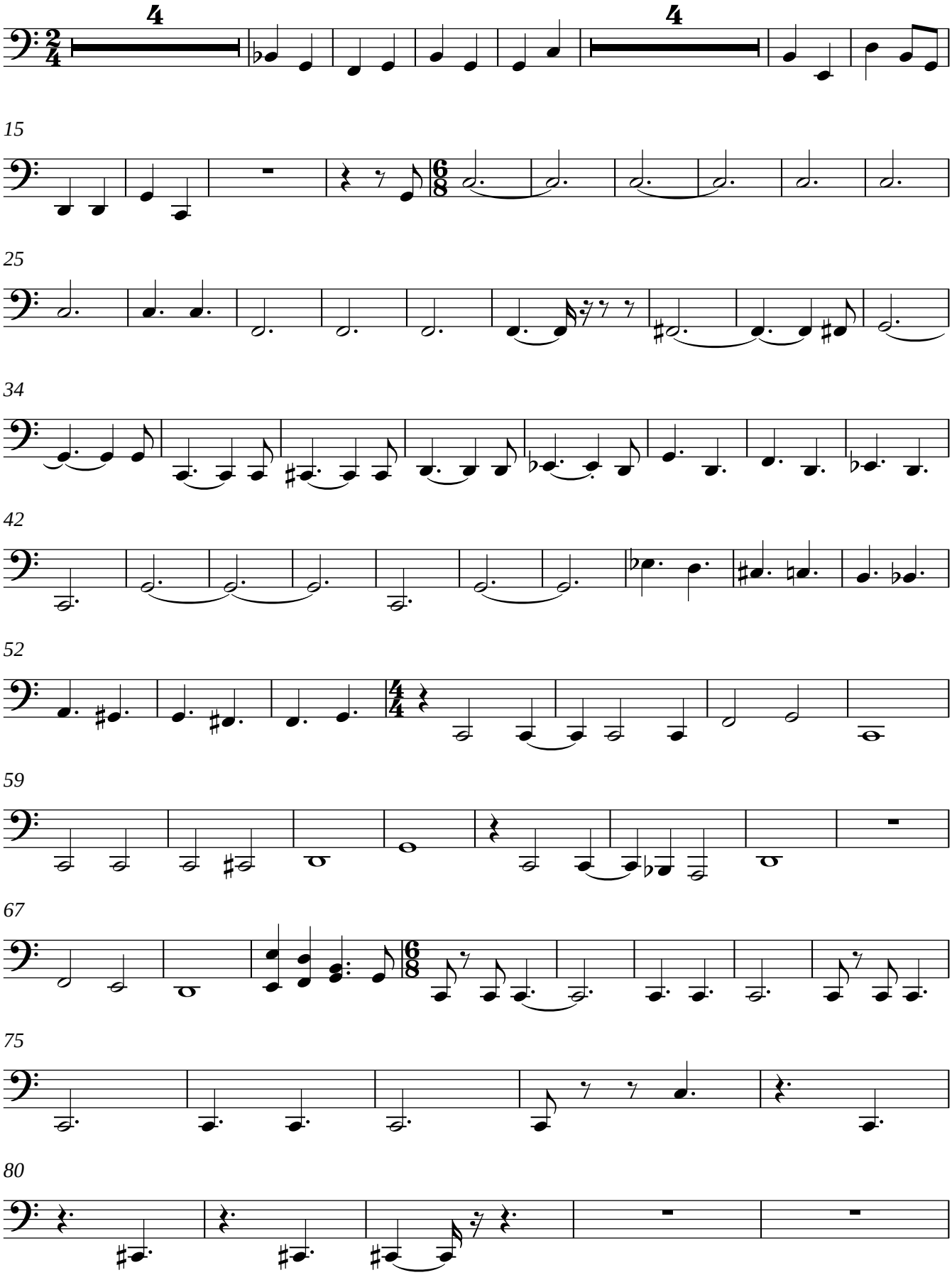

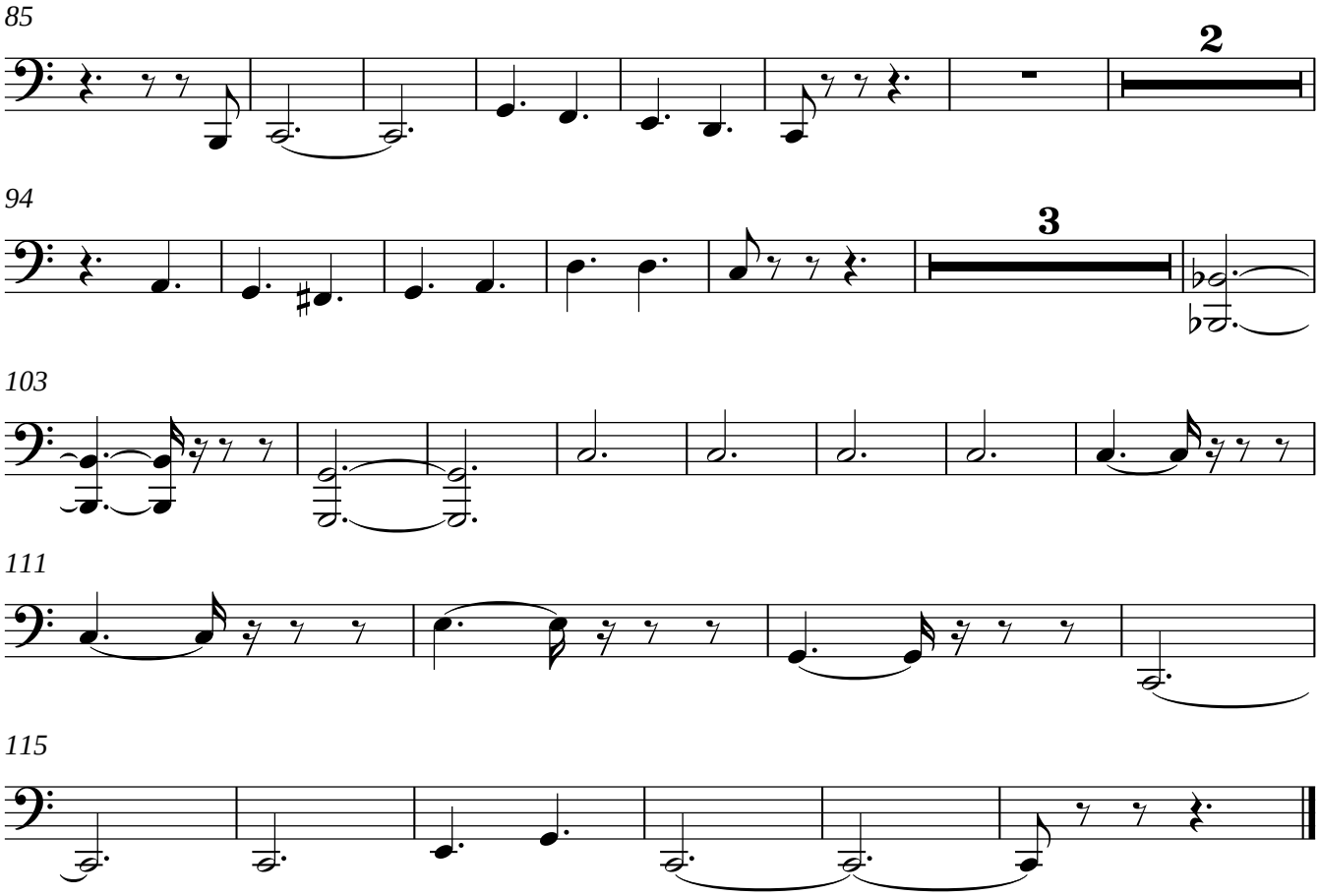
85
2
94
3
103
111
115